3 bedroom Villa for sale in Polop

€1,095,000

Reference: 774507







+44 (0) 7858 895 565

www.novare.international

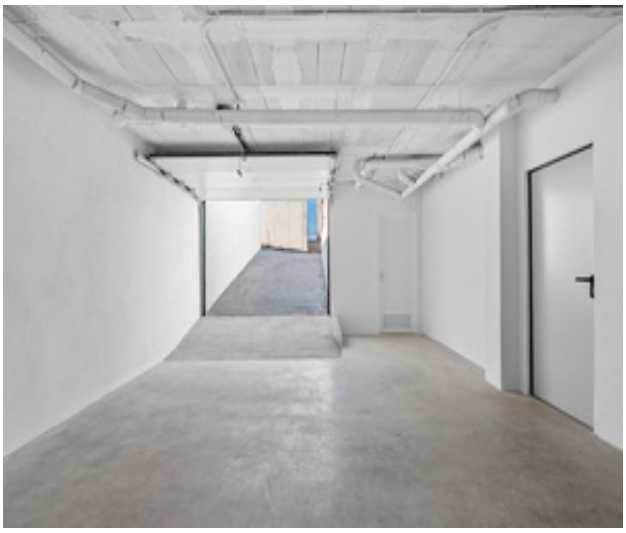
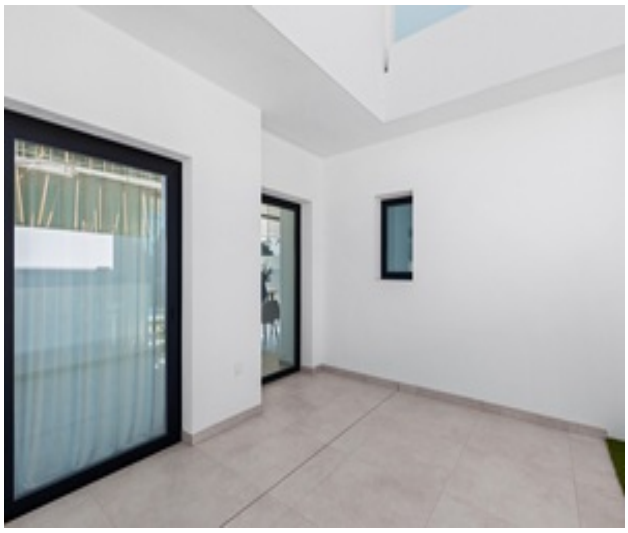



Key Features

- 3 bedrooms
- 5 bathrooms
- 315 m^2 build
- 568 m^2 plot
- Swimming Pool: No

Description

Located in the charming town of Polop, these villas offer an exclusive residential environment with a total of 18 properties. Designed to provide maximum comfort and functionality, the villas present an ideal option for those seeking a modern and well-equipped home. Each villa has been carefully designed to integrate features that ensure a comfortable and pleasant living experience. The housing typology focuses on villas, ensuring an environment of privacy and exclusivity for its residents.

OUTDOOR AREAS

The exterior design of the villas in Polop stands out for its elegance and functionality. Each property features a private garden, perfect for enjoying outdoor moments in a natural and tranquil setting. Additionally, the villas have a terrace

that offers additional space for leisure and relaxation. The presence of a pergola adds a touch of sophistication and allows enjoyment of the outdoors in any season. For those looking to cool off during the warmer months, each villa includes a private pool, turning the outdoor space into a personal oasis.

INDOOR AREAS

The interior of the villas in Polop is designed to offer maximum comfort and functionality. The homes are available in 3 and 4-bedroom configurations, with options for 3, 4, or 5 bathrooms, thus adapting to the needs of different families. Ceramic floors add a modern touch and are easy to maintain. The villas are equipped with high-quality appliances, making daily life easier...