# 2 bedroom Villa for sale in San Miguel de Salinas

**€219,900**

Reference: 776056

+44 (0) 7858 895 565

www.novare.international

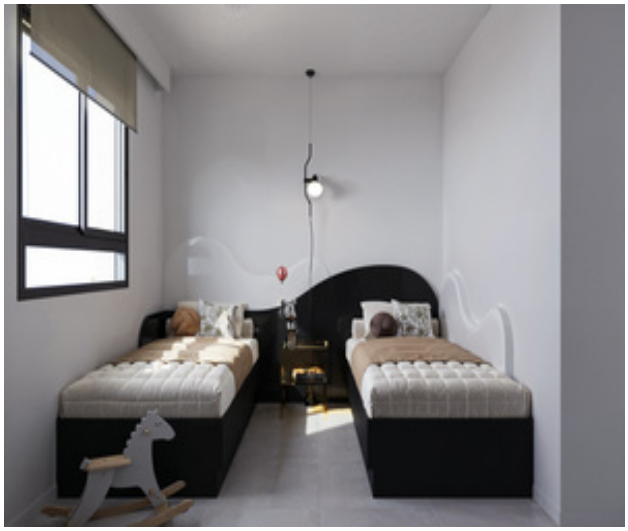

## Key Features

- 2 bedrooms
- 2 bathrooms
- 117 $m^2$ build
- 0 $m^2$ plot
- Swimming Pool: Yes

## Description

Located in the charming setting of San Miguel de Salinas, this residential complex offers a selection of 62 bungalows designed to meet the needs of those seeking a modern and functional home. With options of 2 and 3 bedrooms, each bungalow is carefully laid out to maximize comfort and practicality. The pre-installation of air conditioning ensures a pleasant environment throughout the year, while the porcelain floors add a touch of elegance and durability.

OUTDOOR AREAS

The exteriors of these bungalows are designed to make the most of the Mediterranean climate. Each home features a private garden, ideal for creating a personal green space or enjoying outdoor moments. Additionally, the terraces offer a perfect place to relax or share with friends and family. For those seeking panoramic views, the solarium is an

additional space that allows for enjoying the surroundings with complete privacy.

INDOOR AREAS

The interior of the bungalows is designed to offer comfort and style. With a layout that includes 2 bathrooms, each space is optimized for daily use. The pre-installation of air conditioning allows for maintaining an ideal temperature in all seasons, and the porcelain floors are not only aesthetically pleasing but also easy to maintain. The combination of these elements creates a welcoming and modern environment, ideal for any lifestyle...

---

**+44 (0) 7858 895 565** **www.novare.international**